

New Flood Wall



Location:
Hull, East riding of
Yorkshire



Client:
Wykeland Group Ltd



Civil Engineering

Structural
Engineering

Building Consultancy

Geotechnical and
Geoenvironmental
Engineering

Project
Management

Specialist services

Alan Wood & Partners assisted Wykeland Group Ltd (in conjunction with the Environment Agency) in constructing a new section of flood wall to provide protection to the City of Hull and secure a new site for development.

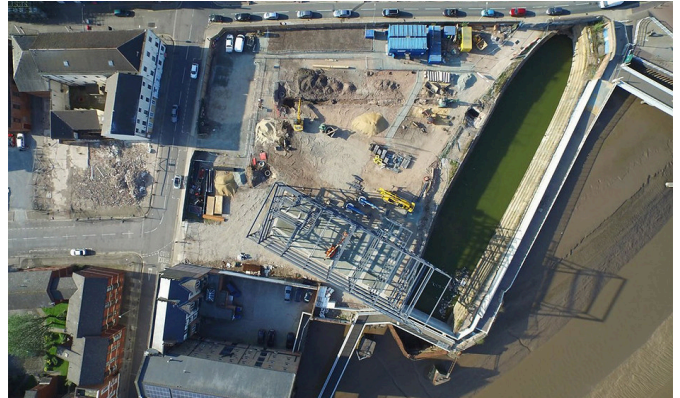

Engineering and Design Factors

Alan Wood & Partners provided Project Management, Structural & Civil Engineering design for this project. Working alongside the Wykeland project team from inception of the scheme, including early discussions with the Environment Agency & Hull City Council to full design and appointment of contractors through to delivery on-site.

Description of the Works

The project involved the demolition of existing structures and construction of new concrete flood wall adjacent and within the existing dry dock which is a Grade II listed structure.

Core services

Civil Engineering / Structural Engineering / Project Management / Maritime Engineering

Sectors

Maritime